

# 1120



ACT Building Lic: 2012767

**FIXED  
PRICE  
EXTENSIONS**



















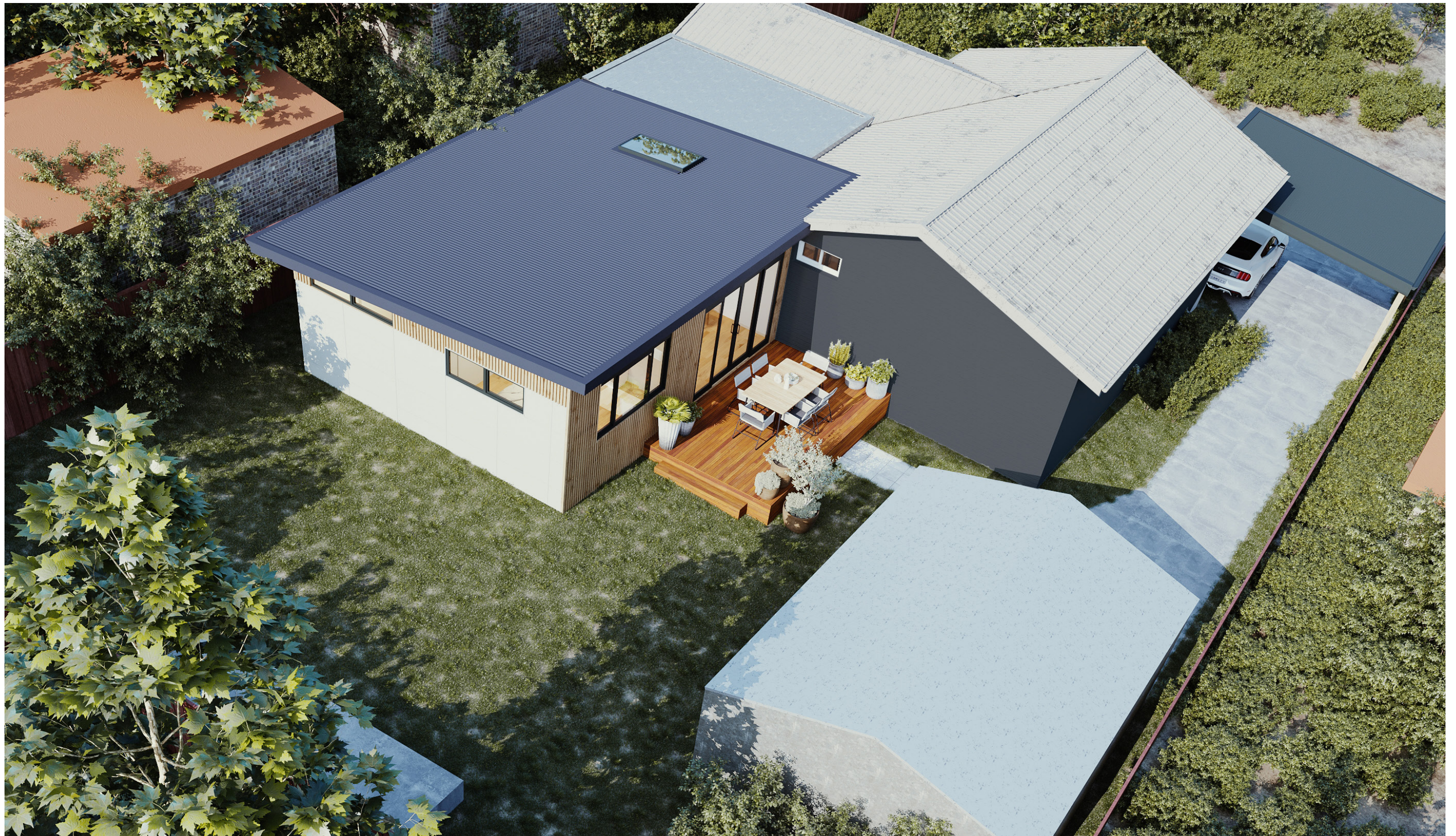











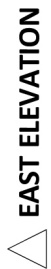



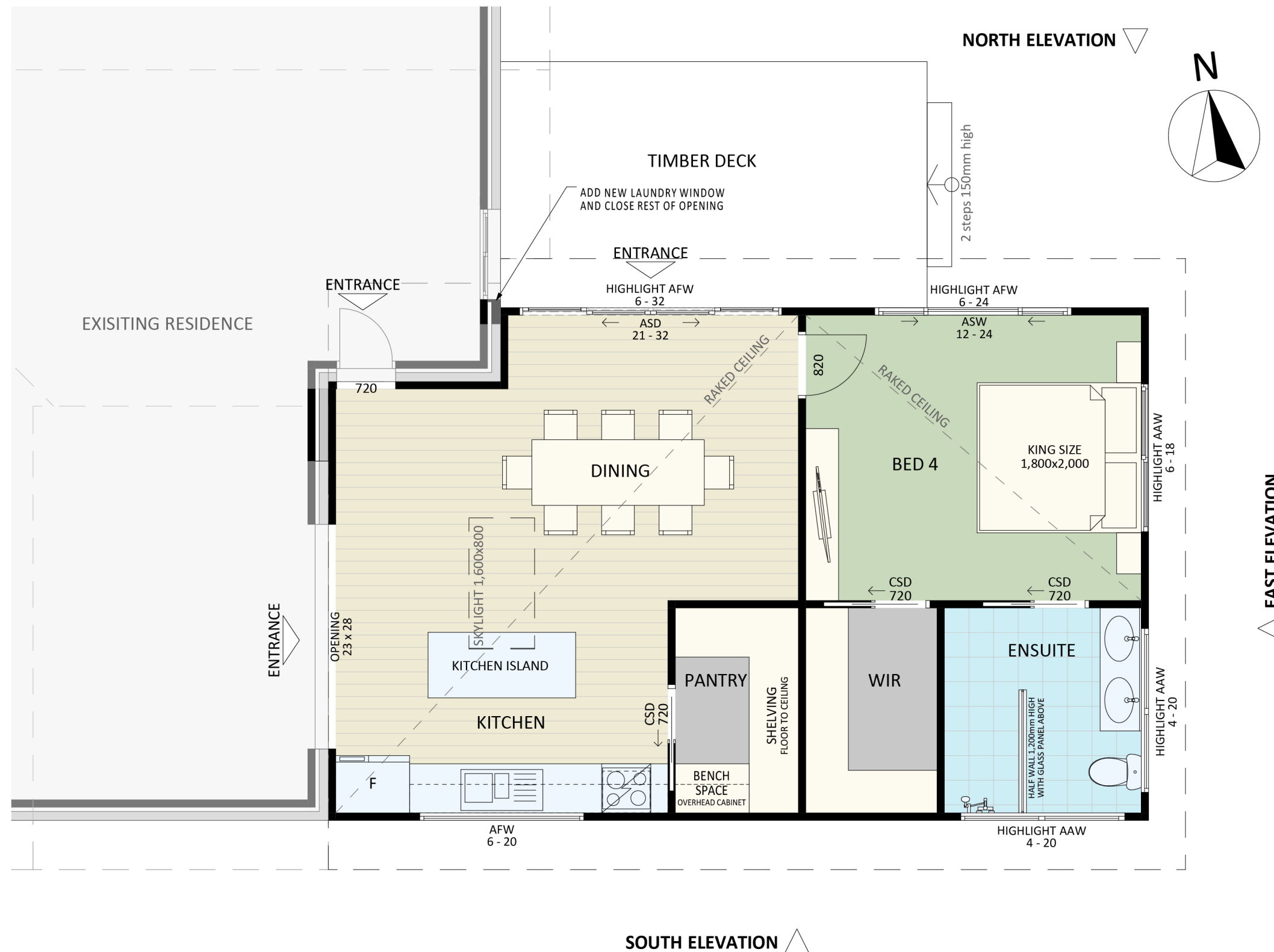



An elevation is the height of the structure from ground level to the height of the roof.

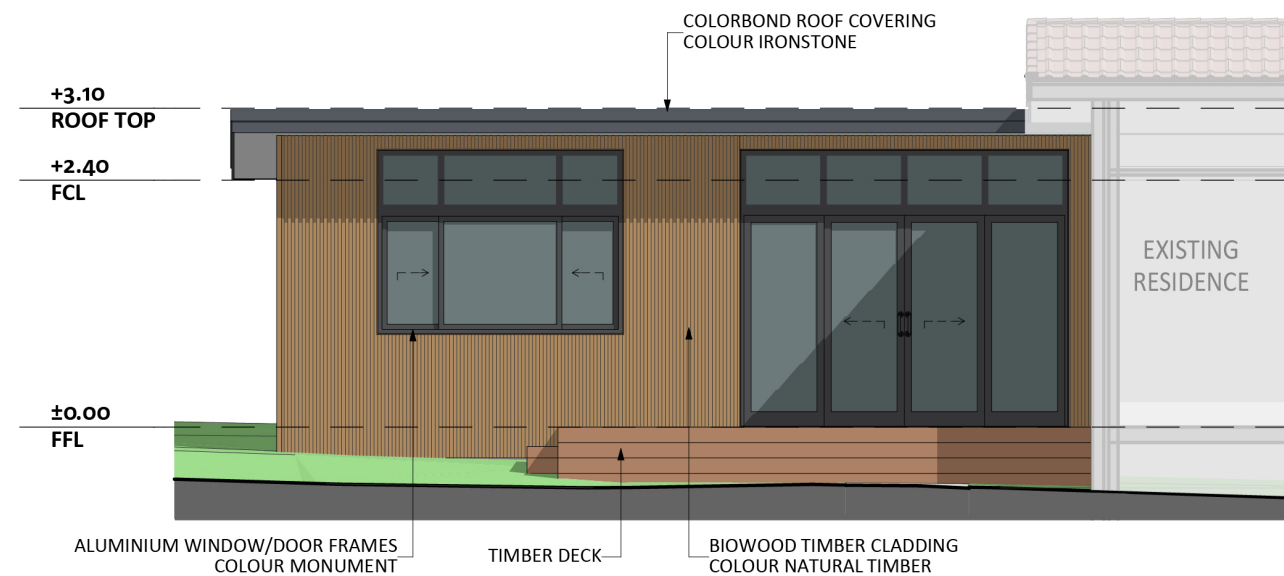

**NORTH ELEVATION**

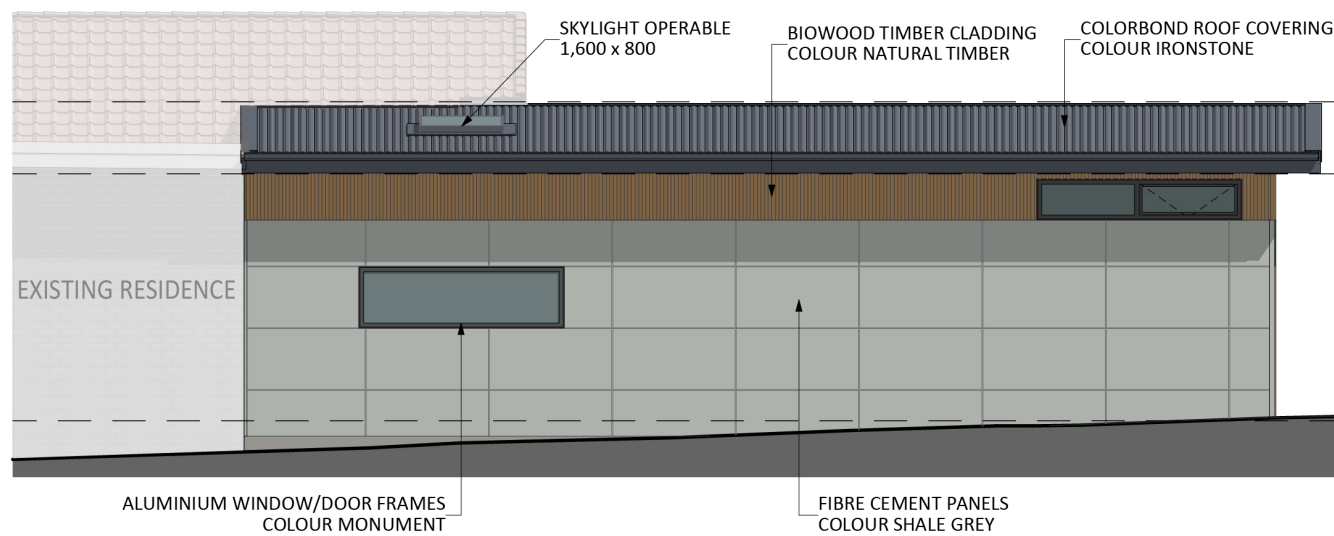

**SOUTH ELEVATION**

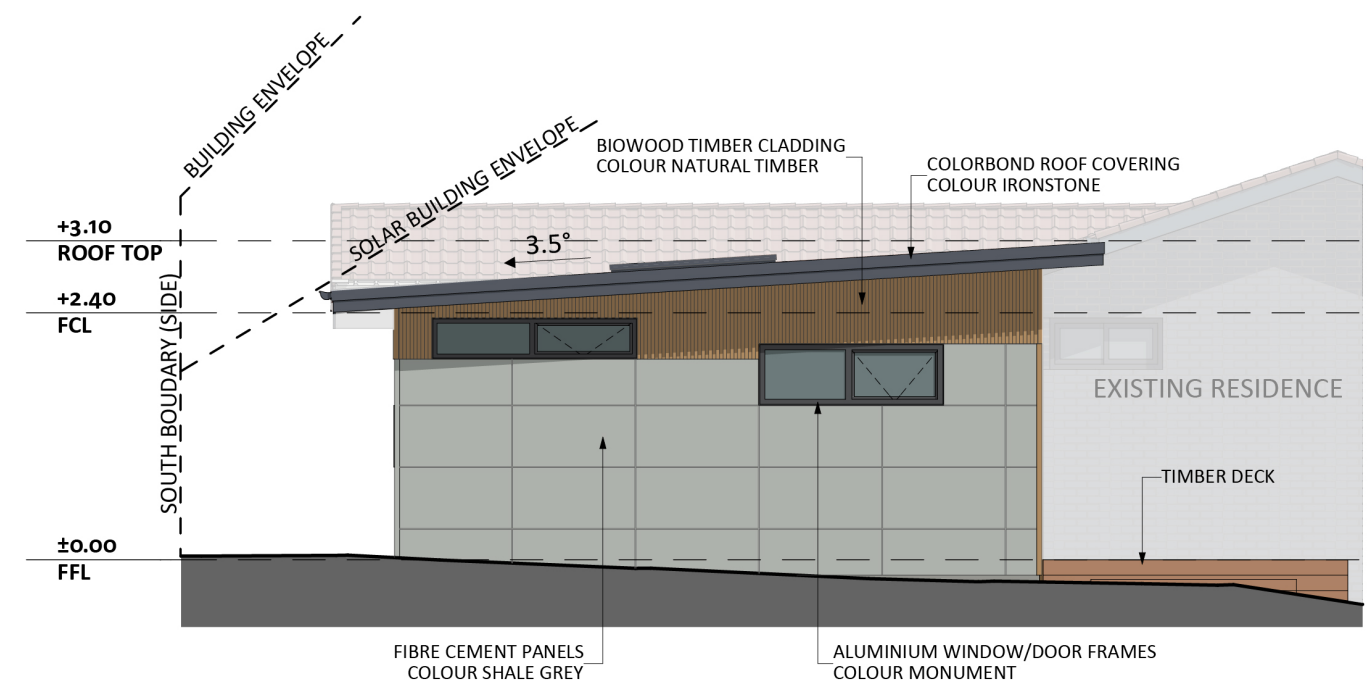

**EAST ELEVATION**





[fixedpriceextensions.com.au](http://fixedpriceextensions.com.au)  
[canberragrannyflatbuilders.com.au](http://canberragrannyflatbuilders.com.au)

 [info@cgfb.com.au](mailto:info@cgfb.com.au)

 1300 979 658



ACT Building Lic: 2012767