

1054



ACT Building Lic: 2012767

**FIXED**  
**PRICE**  
**EXTENSIONS**







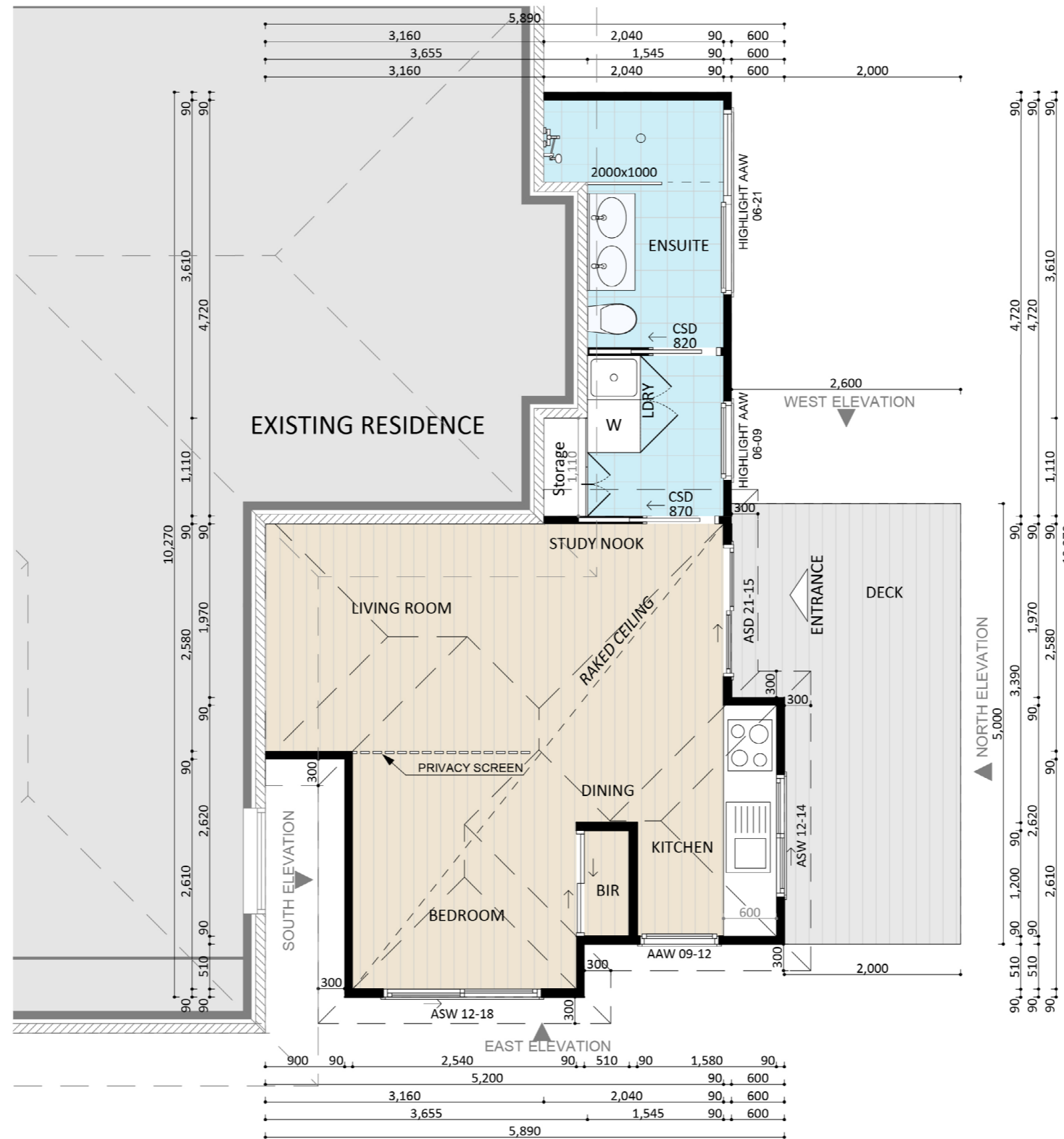

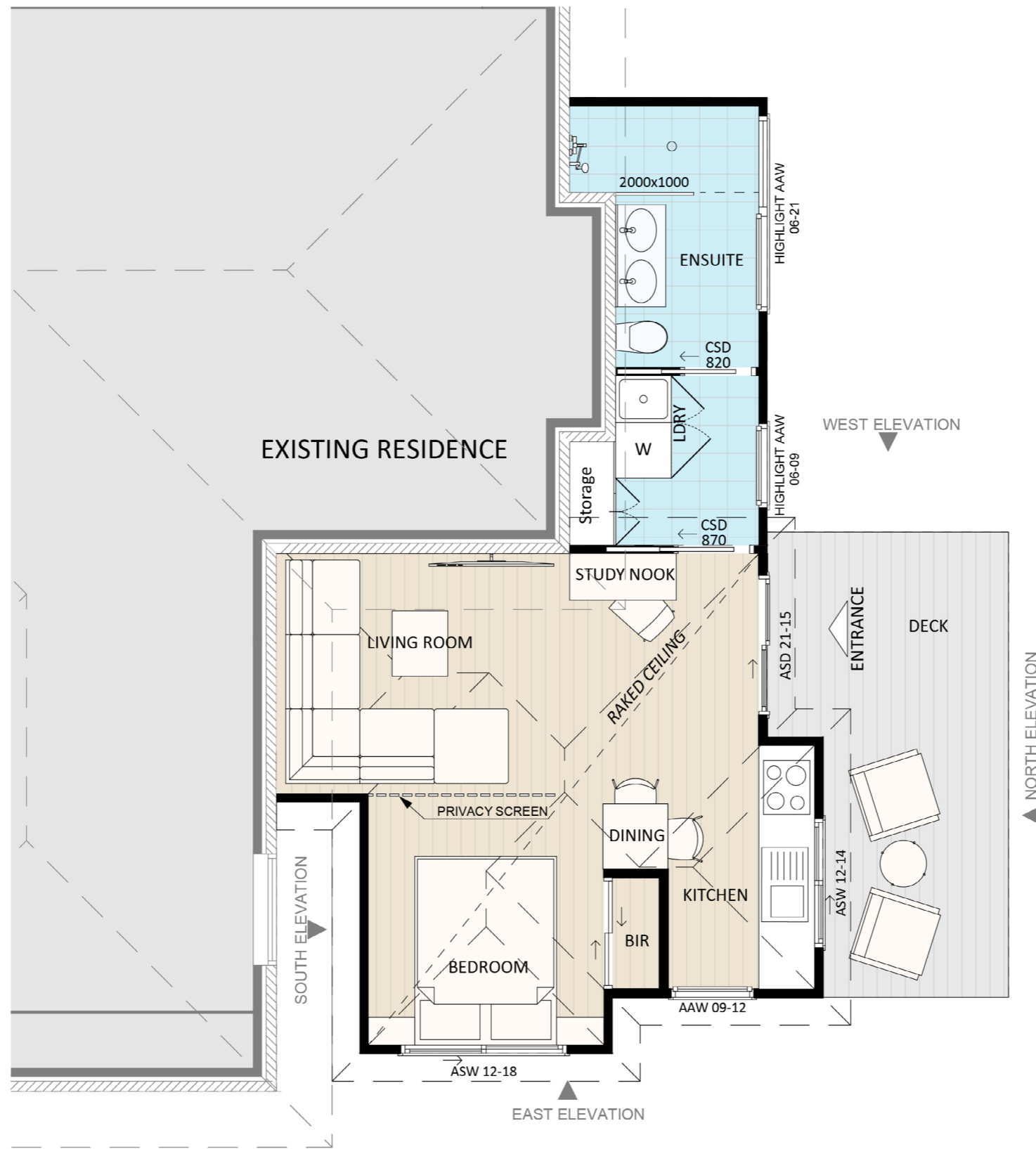

An elevation is the height of the structure from ground level to the height of the roof.

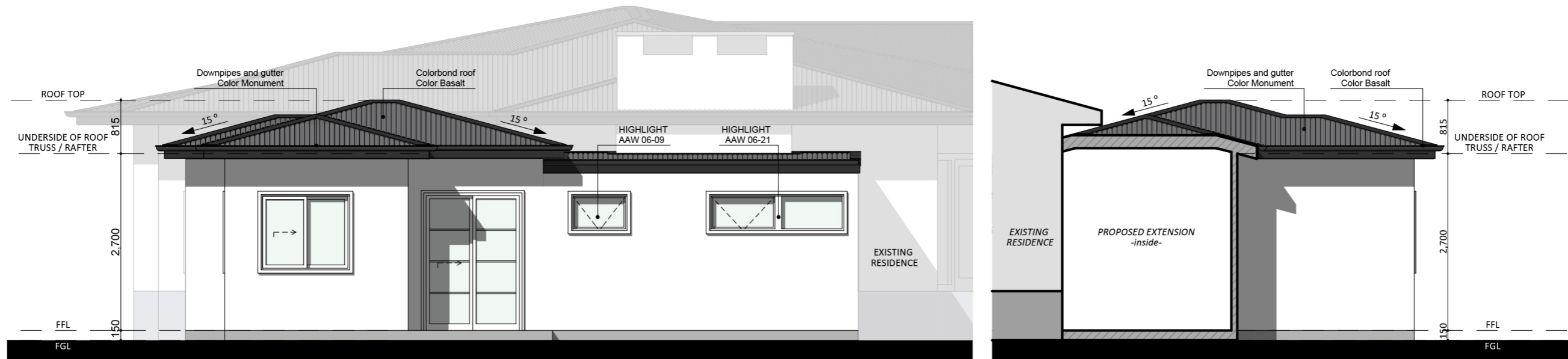

NORTH ELEVATION

SOUTH ELEVATION



WEST ELEVATION

EAST ELEVATION



**FIXED  
PRICE  
EXTENSIONS**

[fixedpriceextensions.com.au](http://fixedpriceextensions.com.au)  
[canberragrannyflatbuilders.com.au](http://canberragrannyflatbuilders.com.au)

 [info@cgfb.com.au](mailto:info@cgfb.com.au)

 1300 979 658



ACT Building Lic: 2012767