

# 1039



ACT Building Lic: 2012767

**FIXED  
PRICE  
EXTENSIONS**











Roof Covering: Colorbond Klip-Lok  
Colour: Basalt

Aluminium Window And Door Frames  
Colour: Surfmist

Fascia and Gutter  
Colour: Dune

Brick Veneer  
Colour: Reuse  
Demolished Bick

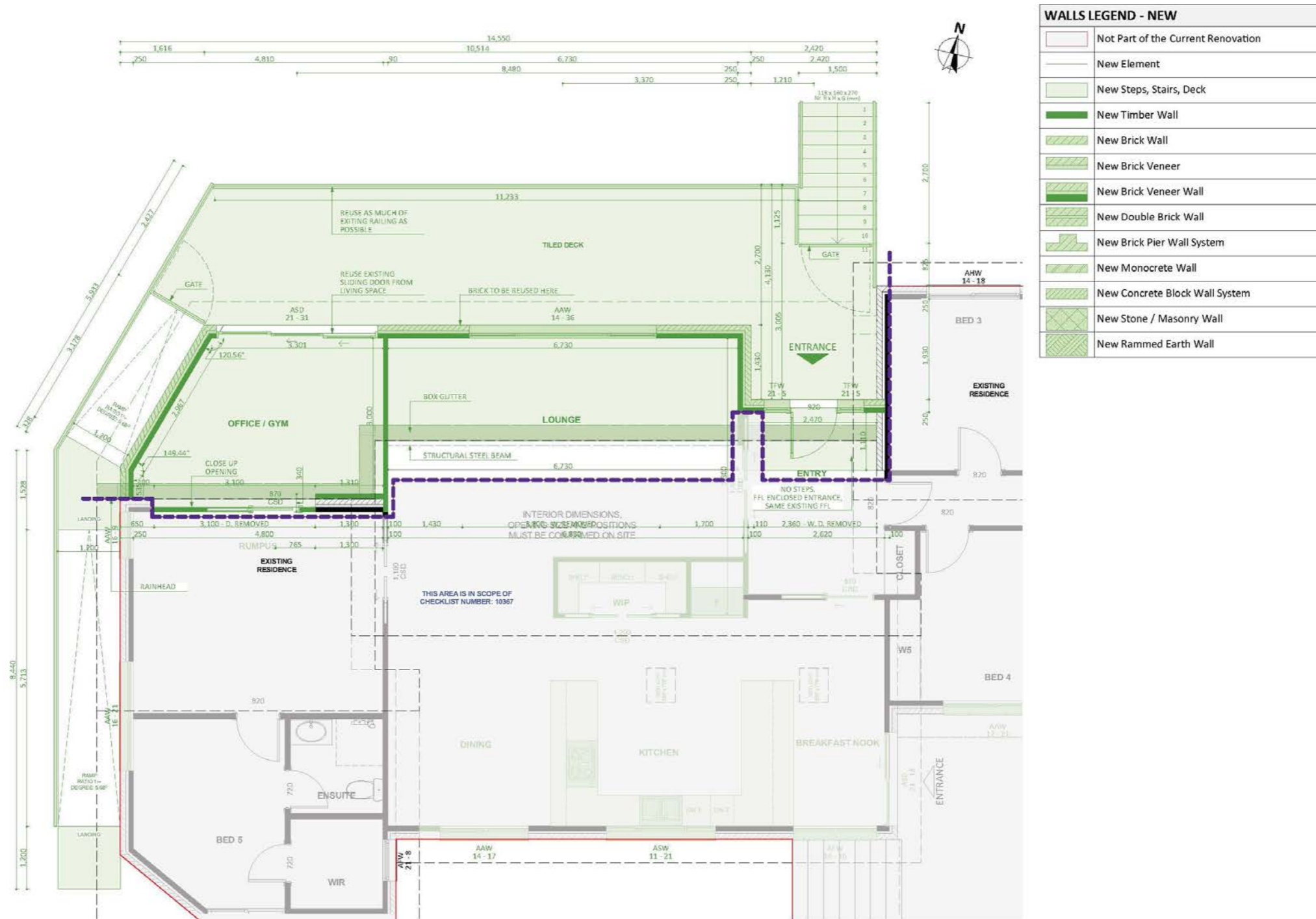

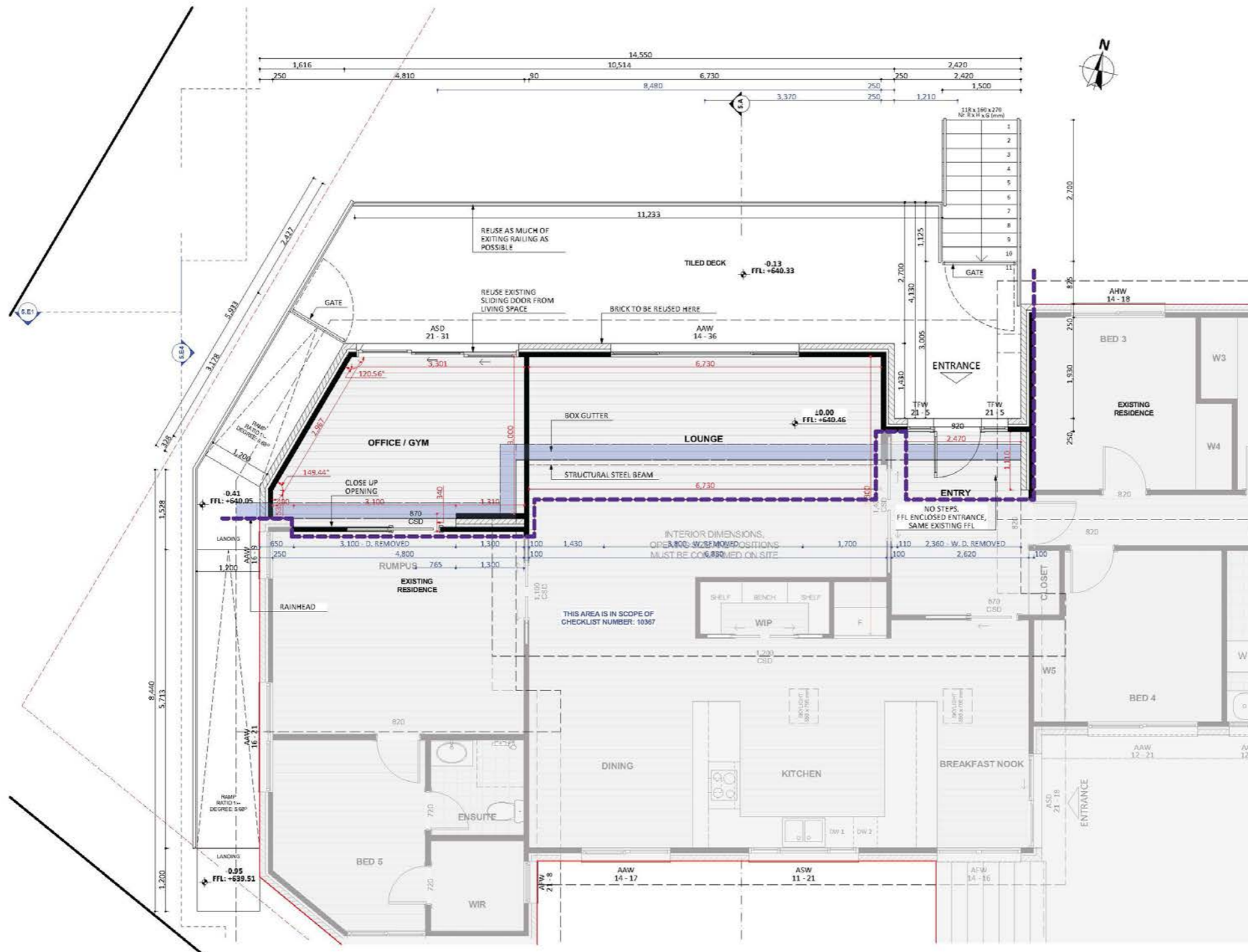

A-CL1-s1 | 19.24 | All Internal Spaces - CL 1

Name	Measured Area
<b>Existing</b>	
BATH	4.89
BED 1	16.44
BED 2	10.56
BED 3	10.17
BED 4	9.81
BED 5	9.88
CLOSET	0.72
ENSUITE	3.26
ENSUITE	4.47
GARAGE 1	19.71
HALL	9.71
L'DRY	5.98
LINEN	1.10
ROOM	4.09
W1	1.11
W2	1.11
W3	1.09
W4	1.15
W5	1.15
WC	1.52
WIR	3.08
<b>New</b>	
BREAKFAST NOOK	9.16
DINING	12.72
ENTRY	9.35
GARAGE 2	18.00
KITCHEN	18.36
LOUNGE	32.30
OFFICE / GYM	13.43
RUMPUS	18.62

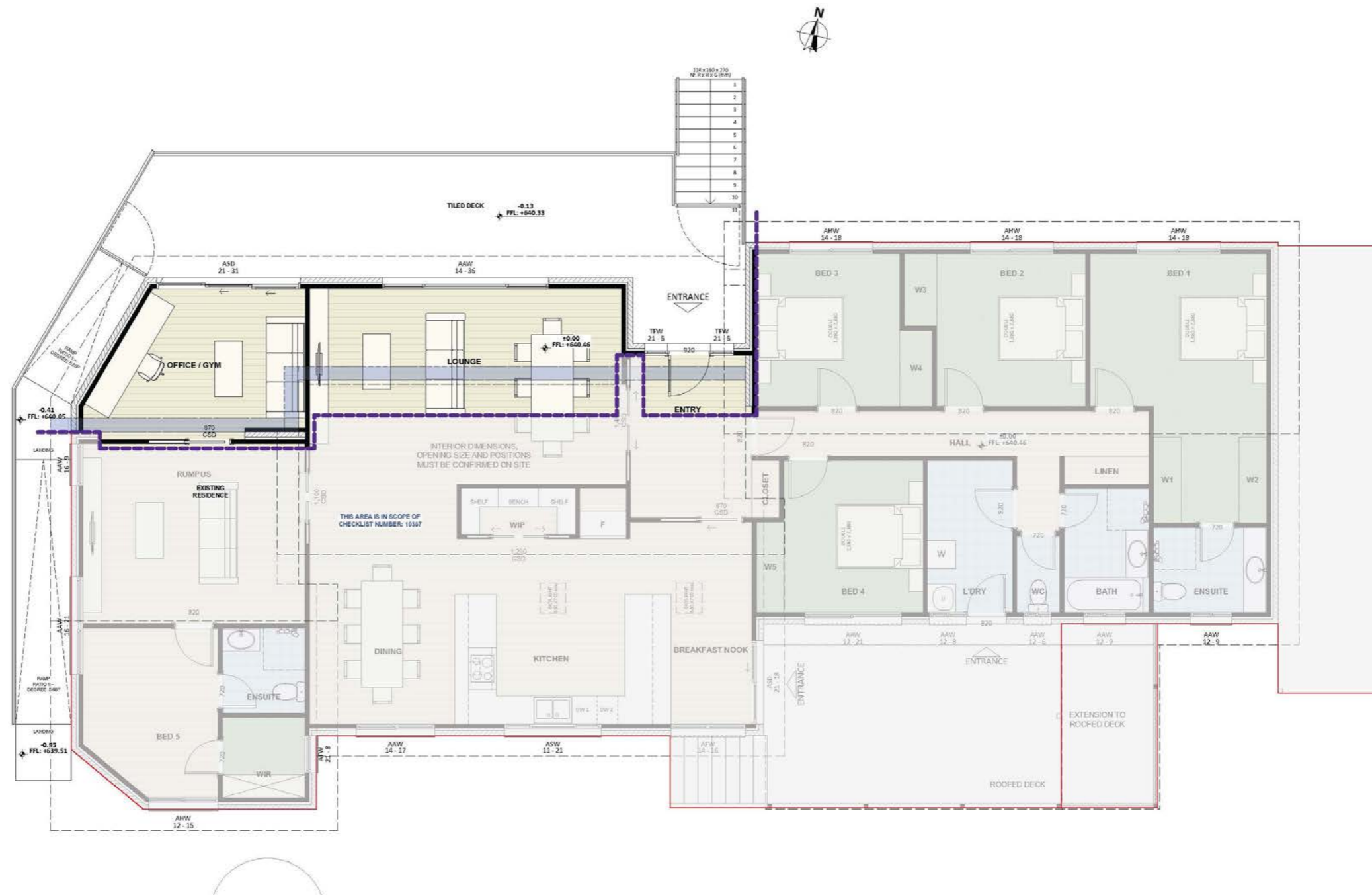

An elevation is the height of the structure from ground level to the height of the roof.

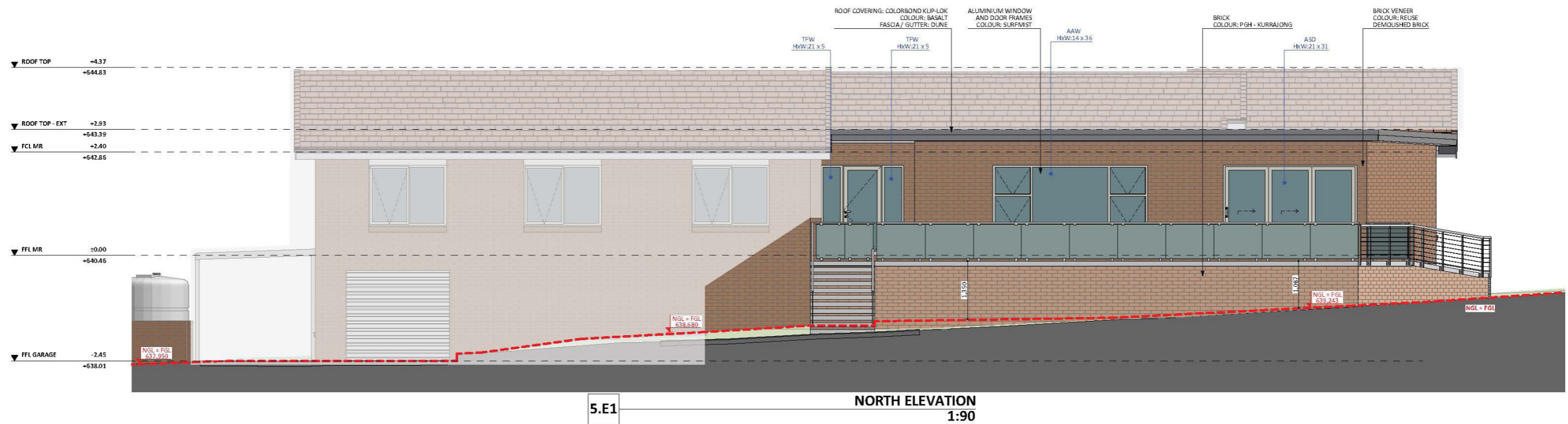

An elevation is the height of the structure from ground level to the height of the roof.

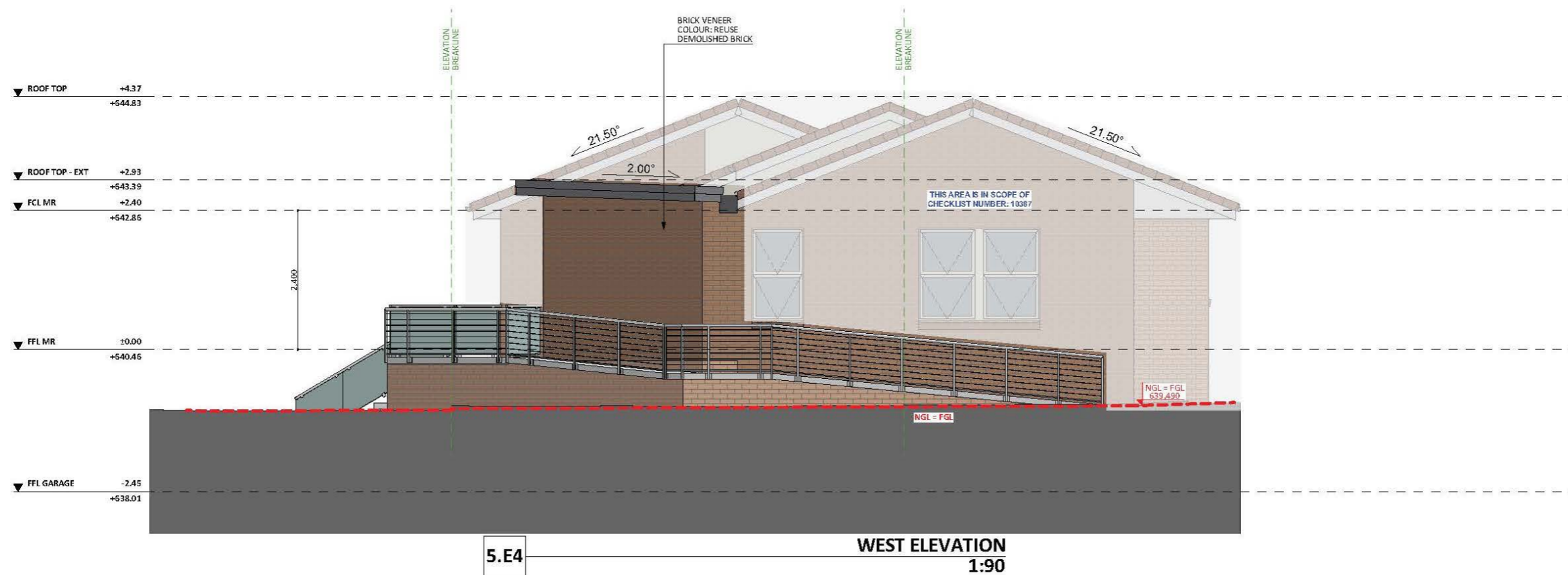

 **FIXED  
PRICE  
EXTENSIONS**

[fixedpriceextensions.com.au](http://fixedpriceextensions.com.au)  
[canberragrannyflatbuilders.com.au](http://canberragrannyflatbuilders.com.au)

 [info@cgfb.com.au](mailto:info@cgfb.com.au)

 1300 979 658



ACT Building Lic: 2012767